

3 BHK+3Toilet			
S.NO	DESCRIPTION	LENGTH (M)	WIDTH (M)
1	Foyer	1.75	2.665
2	Living room	4.23	5.225
3	Dining	2.205	3.305
4	Master Bed room	4.35	3.425
5	Toilet	2.425	1.6
6	Bed room-2	3.2	3.95
7	Toilet	2.05	2.31
8	Bed room-3	3.8	3.2
9	Toilet	1.675	2.425
10	Kitchen	2.425	3.2
11	Balcony	1.825 wide	
12	Utility	1.340 wide	

1 Metre = 3.28 Feet

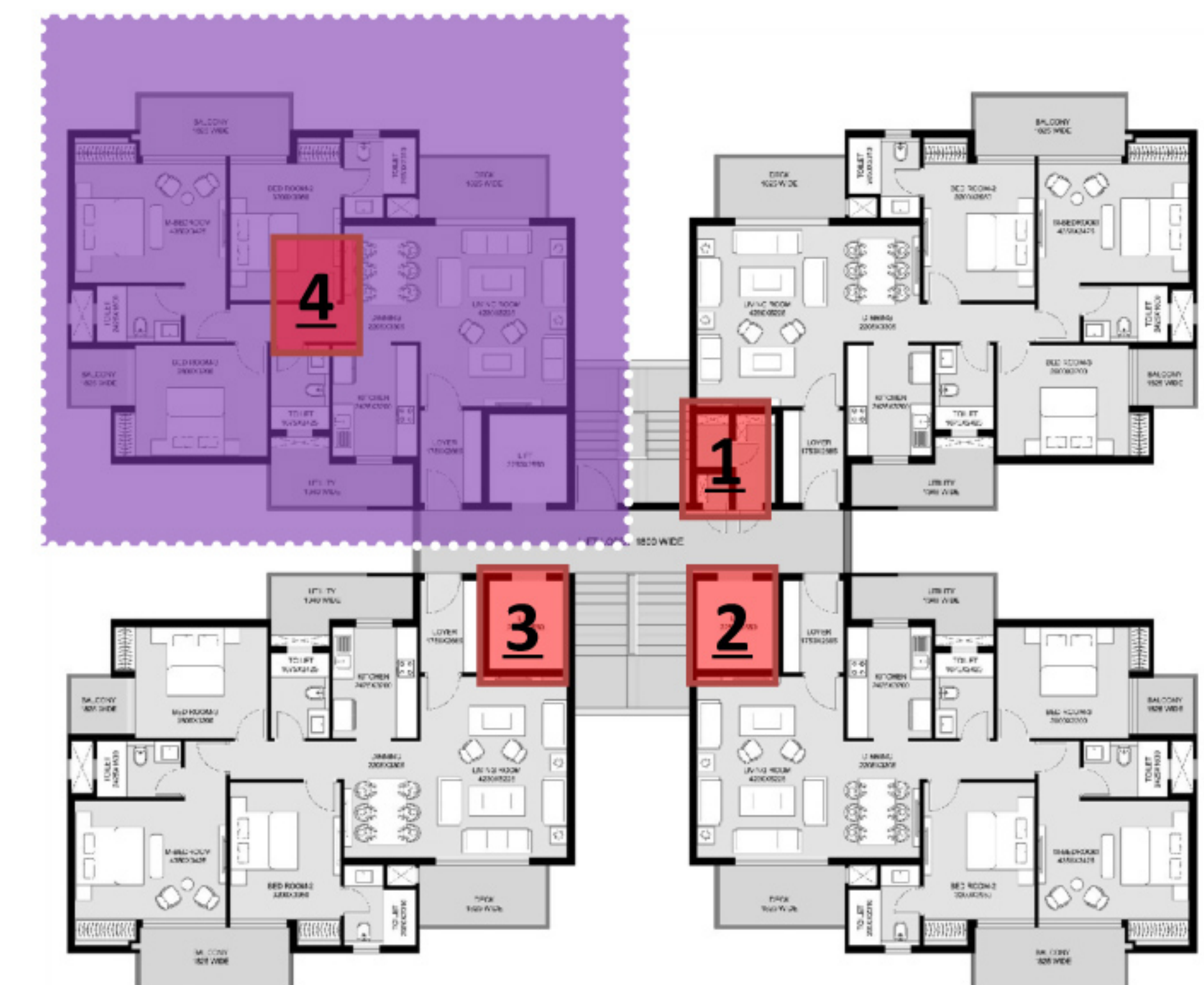

Statement of Areas

S.No	Description	Carpet area	External wall area	Balcony area	Built up area	Common area	Total salable area
1	SQ.M	112.14	9.11	22.05	143.30	28.67	171.87
2	SQ.Ft	1207.07	98.06	237.35	1542.48	308.63	1850
3	%	65.25	5.30	12.83	83.38	16.68	100